

Research Journal of Pharmaceutical, Biological and Chemical Sciences

Detection of Pests and Weeds in Agriculture Using Mobile Application and Finding Its Remedies.

K Ashok Kumar^{1*}, P Charitha², P Sravani³

¹Assistant Professor, Faculty of Computing, Sathyabama University, Chennai, India.

²Student/Department of Computer Science, Sathyabama University Chennai, India.

³Student /Department of Computer Science, Sathyabama University Chennai, India.

ABSTRACT

In the EXISTING SYSTEM, manual gadfly identification technique is followed by the farmer. There's no automatic system is developed but presently. In planned SYSTEM, The image of infected plant leaf is captured by camera. Golem based totally Application is developed to capture the image of infected plant ,training set for the infected plants square measure trained among the server wherever image process is developed to induce precise standing of plant either infected or not infected by scrutiny the set of infected set of images and together remedy for the infection.

Keywords: identification, agriculture, infection, pests, weeds

**Corresponding author*

INTRODUCTION

In the EXISTING SYSTEM, manual gadfly identification technique is followed by the farmer. There's no automatic system is developed but presently. In planned SYSTEM, The image of infected plant leaf is captured by camera. golem based totally Application is developed to capture the image of infected plant ,training set for the infected plants square measure trained among the server wherever image process is developed to induce precise standing of plant either infected or not infected by scrutiny the set of infected set of images and together remedy for the infection. There has been important improvement inside the sector of agriculture inside the past decades. Due to increase in population, agricultural lands square measure compromised to construct industrial buildings and houses. To significantly improve the yield of crops and protecting them against varied sorts of pests and weeds, academic degree economical machine learning system that is capable of identifying the sort of weeds and pests gift inside the crops is needed. Detection the foreign body at academic degree early stage would possibly improve the yield and defend the crops from withering computer vision and neural networks square measure combined to watch and establish pests and weeds. There square measure three major processes involved in this: the photographs square measure taken from the crop field. The characteristics of each class square measure made public and required choices square measure extracted from the photographs. Then, a categoryfication rule is implemented that takes the choices of the image as input and outputs the correct category that the image belongs. Neural networks in conjunction with provision regression square measure used for classification and training of the network. Back propagation neural networks square measure one among the foremost effective sorts of neural network. A typical back propagation neural network is predictable in figure 1a that consists of academic degreed input layer, a hidden layer associate degree associate output layer. The nodes inside the input layer square measure connected to each and every node inside the longer term layer. The brink and so the weights between the nodes square measure initialized between -1 and one. The input to each node is calculated as a result of the overall of product of input of each node inside the preceding layer and so the weights between the nodes academic degree activation perform is then applied to each node to calculate the output of each node. Sigmoid activation works well for several classification draw back. The input of each node is passed to this sigmoid activation perform and its output is calculated. Once the output is about at the output layer, the error is calculated between the actual output and so the specified output. The error signal for each node inside the output layer is calculated and so the weights between the nodes inside the hidden layer and output layer square measure adjusted. Then, the error signal for {each} hidden layer is calculated and is back propagated till the first hidden layer and so the weights between each hidden layer nodes square measure adjusted till the specified output is obtained.

PREVIOUS WORK

In the EXISTING SYSTEM, manual gadfly identification technique is followed by the robots. There isn't any automatic system is developed but presently

LIMITATIONS

- Identifying time is increased
- Unreliable
- High value
- Less effective
- Less protection

PRESENT WORK

In planned SYSTEM, The image of infected plant leaf is captured by camera. automaton based totally Application is developed to capture the image of infected plant ,training set for the infected plant area unit aiming to be kept inside the server were image method is developed to urge actual standing of plant either infected or not infected by examination the set of infected set of images and jointly remedy for the infection

ADVANTAGES

- Identifying time is remittent

- Reliable
- Low cost
- More effective
- High protection

ARCHITECTURE DIAGRAM

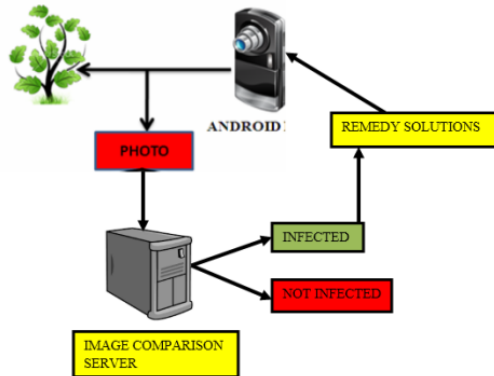

Fig 1(Architecture diagram)

Explanation of Architecture

An automation application is created throughout that the snap shot of the infected crop is taken, that footage square measure planning to be sent to the server. In server by pattern Principal Component Analysis algorithmic rule method of the image is completed that result square measure planning to be compared with the knowledge that square measure already hold on at intervals the server. Once recognition of the cuss the remedies of that specific cuss is shipped back to the automation mobile application from that the image has been taken.

MODULES

APPLICATION DEVELOPMENT IN ANDROID

We will be creating an automation application in our smart phone by pattern automation Sdk. This application contains camera from that we'll be taking snapshots of the infected crop i.e, the particular pests or weeds and this application is connected to the server.



Fig 2(Android Application)

CREATION OF SERVER

All the people should access the server. So, we'll be creating a server from that each one the people can access it. Since the server and thus the appliance unit of measurement connected the remedies for the infected crop or weed unit of measurement displayed inside the appliance.

STORING THE CONTENT

All the knowledge regarding the persecutor and its remedies have to be compelled to be kept at intervals the server. This information that's kept at intervals the server unit of measurement retrieved as a result of the output at intervals the applying.

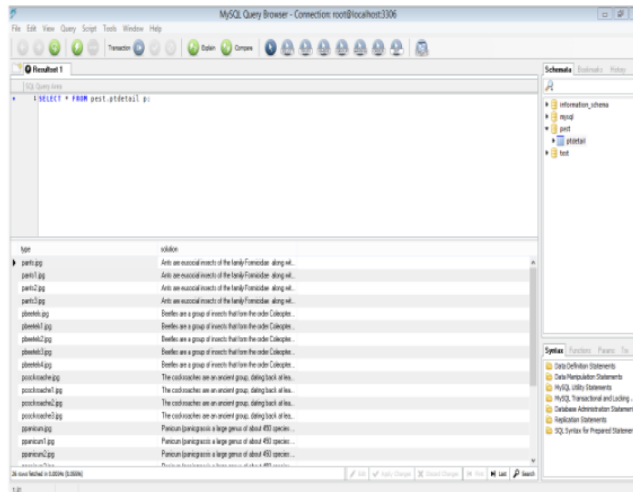

Fig 3(Data Base)

IMAGE PROCESSING IN THE SERVER

If the pictures area unit matched then the remedies of either the pests or weeds area unit sent as output to the user after taking the photograph of the infected crop from the automation application that image should be sent to the server. During this server the image area unit planning to be processed pattern PCA algorithm . By pattern this rule the snap shot image is processed and a comparison of the image area unit planning to be through with the prevailing data at intervals the server. If the pictures area unit matched then the remedies of either the pests or weeds area unit sent as output to the user.

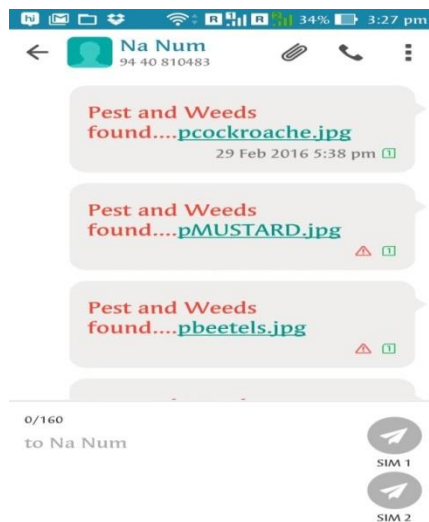

Fig 4.1(Getting Remedies)



Fig 4.2(Getting name of the pest)

CONCLUSION

This paper describes but a straightforward mechanism could investigation the agricultural field for detection the pests. The microcontroller captures the image and this image is distributed to the system and is method exploitation image process. SFTA rule is used to extract the choices from the given image and this vector is used to teach the rear propagation neural network. The system properly classifies to associate accuracy of ninety six.

REFERENCES

- [1] Sudheer Reddy Bandi, Varadharajan A, A. ChinnaSwamy, "Performane evaluation of Various Statistical Classifiers in Detecting the Diseased Citrus Leaves", International Journal of Engineering Science and Technology (IJEST), Vol.5, no.2, February 2013
- [2] R. Usha, K. Perumal, "Content Based Image Retrieval using Combined Features of Color and Texture Features with SVM Classification", International Journal of Computer Science & Communication Networks, Vol 4(5),169-174.
- [3] T. F. Burks, S. A. Shearer, R. S. Gates, K. D. Donohue, "Backpropagation Neural Network Design and Evaluation for Classifying Weed Species Using Color Image Texture", Trans. of ASAE. 43(4):pp. 1029-1037.
- [4] AlceuFerraz Costa, Gabriel Humpire-Mamani, AgmaJuci Machado Traina, "An Efficient Algorithm for Fractal Analysis of Textures", Conference on Graphics, Patterns and Images, Aug. 2012.
- [5] R. Xu, S. Zhou and W.J. Li, "MEMS Accelerometer Based Nonspecific-User Hand Gesture Recognition", IEEE Sensors Journal, vol.12, no. 5, pp. 1166-1173, 2012.
- [6] P. F. Yang, C. R. Peng, H. Y. Zhang, S. G. Liu, D. M. Fang, S. H. Xia, "A high sensitivity SOI electric-field sensor with novel comb-shaped microelectrodes," Transducers'11, Beijing, China, pp. 1034-1037, June, 2011.
- [7] JagdishLalRaheja, RadheyShyam, Umesh Kumar and P. Bhanu Prasad, "Real-Time Robotic Hand Control using Hand Gestures", Second International Conference on Machine Learning and Computing, 2010.
- [8] X. Wu, M. Su and P. Wang, "A hand-gesture-based control interface for a car-robot", IEEE/RSJ Intl Conf on Intelligent Robots and Systems, Taipei, Taiwan, pp. 4644-4648, 2010.
- [9] Y. M. Han, "A low-cost visual motion data glove as an input device to interpret human hand gestures,"IEEE Trans. Consumer Electronics, vol.56, no. 2, pp. 501-509, May 2010.
- [10] S. Zhou, Q. Shan, F. Fei, W. J. Li, C. P. Kwong, and C. K. Wu et al., "Gesture recognition for interactive controllers using MEMS motion sensors," in Proc. IEEE Int. Conf. Nano/Micro Engineered and Molecular Systems, pp. 935-940, Jan. 2009.

- [11] D.C. Slaughter, D.K. Giles, and D. Downey, "Autonomous robotic weed control systems", Science Direct, computers and electronics in agriculture 61. 63–78, 2008.
- [12] SeyedEghbalGhobadi, Omar Edmond Loepprich, FaridAhmadov Jens Bernshausen, Real Time Hand Based Robot Control Using Multimodal Images, IAENG International Journal of Computer Science, 35:4, IJCS_35_4_08, Nov 2008.
- [13] AsanterabiMalima, ErolOzgur, and Mujdat Cetin, "A Fast Algorithm for Vision-Based Hand Gesture Recognition for Robot Control", IEEE International Conference on Computer Vision, 2006.
- [14] J. K. Oh, S. J. Cho, and W. C. Bang et al., "Inertial sensor based recognition of 3-D character gestures with an ensemble of classifiers," presented at the 9th Int. Workshop on Frontiers in Handwriting Recognition, 2004.
- [15] A. H. F. Lam, W. J. Li, Y. Liu, and N. Xi, "MIDS: Micro input devices system using MEMS sensors," presented at the IEEE/RSJ Int. Conf. Intelligent Robots and Systems (IROS), Oct. 2002.
- [16] S. Yoichi, Y. Kobayashi, and H. Koike. "Fast Tracking of Hands and Fingertips in Infrared Images for Augmented Desk Interface," In Proceedings of the Fourth IEEE International Conference on Automatic Face and Gesture Recognition. IEEE Computer Society, pp. 462-467, Washington, DC, 2000.
- [17] L. E. Weiss , A. C. Sanderson and C. P. Neuman "Dynamic sensor-based control of robots with visual feedback", IEEE Journal of Robotics and Automation, vol. 3, no. 5, pp.404 -417, 1987.